

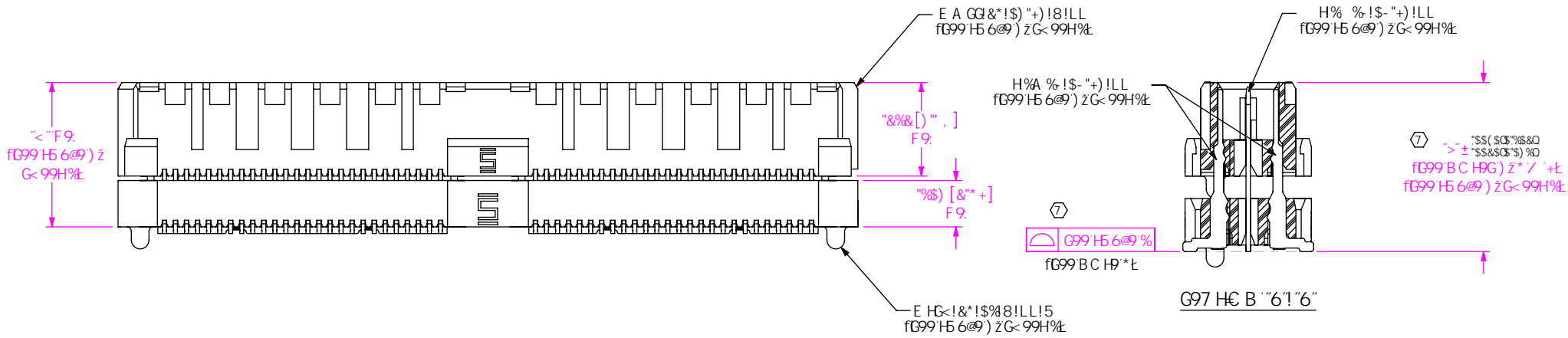

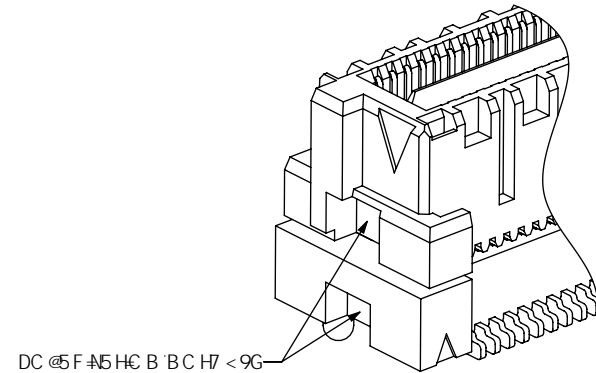

!\$- "+" )@958 CHM@  
 FE A (Q\$) &\$- "+" )!L!8!5 G<CK BŁ  
 FG5A 9'5G: ≠ "%z9L7 9DH5GG<CK BŁ

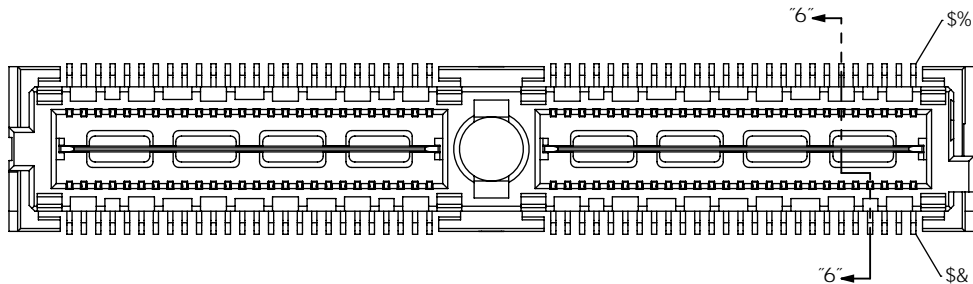

<p>D.F.C.DF.9#5.F.M.B.C.H</p> <p>H: 68C 71A 98H7 C B H B G B : C F A 5 H C B          7 C B : 8 9 8 H 5 B 8 B D F C D F 9 8 F M C          GSA H 7 Z B 7 * 5 B 8 G-5 @ B C H 6 9 F 9 0 F C 8 1 7 9 8          C F H F 5 B G 9 F 9 8 H C C H : 9 F 8 C 7 1 A 9 8 H C F          8 6 7 @ C 9 8 H C C H : 9 F G C F 1 9 8 : C F 5 B M          D I F D C @ 9 C H : 9 F H : 5 B H : 5 H K &lt; 7 &lt; + H K 5 G          C 6 1 6 B 9 8 K + k C 1 H H : 9 9 L D F 9 0 9 8 K F # H 6 B          7 C B 9 8 H C : GSA H 7 Z B 7 *</p>		<p><b>santec</b></p> <p>) &amp;\$ D5F? 95GH6@ 8ZB9K '5 @5B MZ-B (+%) \$          D&lt;C B 9 ; %&amp;L - ((! * + ..... ) : %&amp;L - ( ) \$ (+          YIA UJ. ] b z : 4 GSA H7 Wc a ..... Vc X Y. )' &amp;&amp;</p>
<p>8C 'B C H G 7 5 @ 8 F 5 K - B :</p> <p>G: 9 9 H G 7 5 @ 9 . %</p>	<p>8 9 6 7 F @ H C B .          *** ) a a ' 8 C I 6 @ F C K ' H F A - B 5 @ G F @</p>	
<p>8K : '' B C ''</p>	<p><b>E A Q L L L I L L '' L L I L L I 8 ! L I L L L</b></p>	
<p>6M 9 '@ G' * # \$ - # &amp; \$ \$ ' G &lt; 9 9 H ' ' C : *</p>	<p>6M 9 '@ G' * # \$ - # &amp; \$ \$ ' G &lt; 9 9 H ' ' C : *</p>	

: ± ") !DLL'CDHC B  
 DC K 9F 7CA 6C'CDHC BG  
 E A G\$)&\*\$"+)!L!8!D7 ( G<CK B  
 fG5A 95G: ± "%Z1 B@GGCH-9FK @9GH5H8L  
 QBC H5J 5 @6@K +k 15Zl; D'C F?' CDHC Bz5J 5 @6@CB @58 G M@G!) \$+) / !\*\$"+) 'CB @MD  
 fBJ 5 @6@CB !S&\*Zl\$) &/ !\*+, 'DC GHC BGC B @M

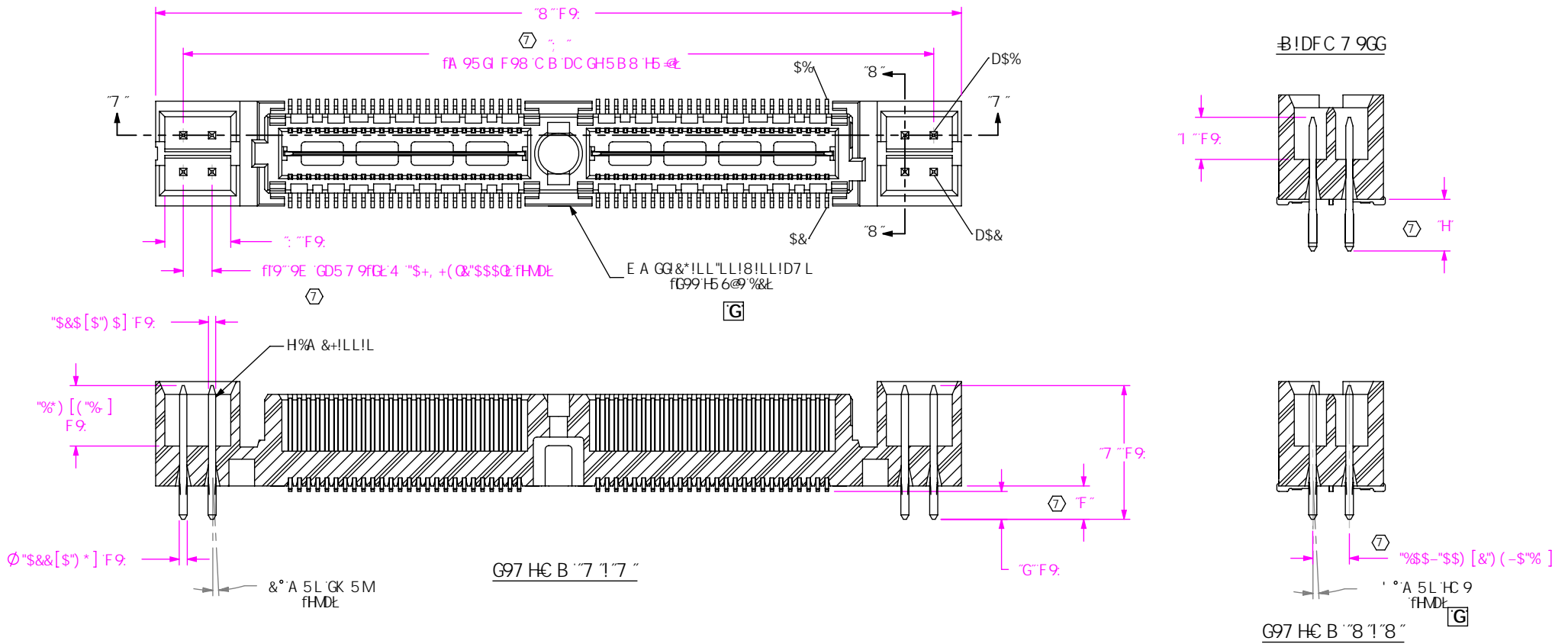

**TABLE 10**

ASSEMBLY	"D"	"E"	"F"	"G"
QMS-026-XX.XX-X-D-X-PX4	1.360[34.54]	1	.180[4.57]	1.209[30.71]
QMS-026-XX.XX-X-D-X-PX8	1.675[42.55]	3	.337[8.56]	1.524[38.71]
QMS-052-XX.XX-X-D-X-PX4	2.200[55.88]	1	.180[4.57]	2.049[52.04]
QMS-052-XX.XX-X-D-X-PX8	2.515[63.88]	3	.337[8.56]	2.364[60.05]
QMS-078-XX.XX-X-D-X-PX4	3.040[77.22]	1	.180[4.57]	2.889[73.38]

**TABLE 11**

LEAD STYLE	POWER OPTION	TERMINAL	"C"	"R"	"S"	"T"	"U"
-06.75	PCX	T-1M27-01-S	.365[9.27]	.091[2.31]	.076[1.93]	.132[3.35]	.124[3.15]
-06.75	PTX	T-1M27-03-S	.400[10.16]	.126[3.20]	.111[2.82]	.132[3.35]	.159[4.04]
-05.75	PCX	T-1M27-02-S	.326[8.28]	.091[2.31]	.076[1.93]	.172[4.37]	.079[2.01]
-05.75	PTX	T-1M27-01-S	.365[9.27]	.126[3.20]	.111[2.82]	.172[4.37]	.118[3.00]

**TABLE 12**

LEAD STYLE	POWER OPTION	BODY
-06.75	PX4	QMSS-26-06.75-D-XX-PC4
-06.75	PX8	QMSS-26-06.75-D-XX-PC8
-05.75	PX4	QMSS-26-05.75-D-XX-PC4
-05.75	PX8	QMSS-26-05.75-D-XX-PC8

DFC.DF-9H5 FMBC H9  
 H-68C 71A 98H7 C B16 BG B- CFA 5HC B  
 7CB: @98H5@5B8 DFC DF 9H5 F M C  
 GSA H97 2 @7 5B8 G-5@B8 C H69 F90FC 81 7 98  
 CF H5BG 9F98 HC C H-9F 8C 71A 98HC F  
 8 47 @C 98 HC C H-9F GCF 1 98 : CF 5BM  
 DI FDC 99 CH-9F H-5B H-5HK <-7 < +H 5G  
 C 6H5 B 98 K +C 1 H H-9 9 L DF 9098 K F H@8  
 7CB 98HC : GSA H97 2 47 "

8C B'CH G7 5 @ 8F5K B:  
 G-99HG7 5 @ 9% S' "

**santec**

)&S D5F? 95GH6@ 8ZB 9K '5 @5BM-B (+) \$  
 D<C B 9 ; %& - (( ! \* + , - . : ; S L ; %& - ( ) \$ (+  
 Y I A U J ; } z 4 G S A H 7 'W c a ; ; ; ; ; ; ; ) & & "

89G7 F @HC B:  
 "\*" ) a a 8 C I 6 @ F C K 'HFA -B5 @GH @  
 8K : "BC"  
**E A G L L L ! L L ! L L ! 8 ! L ! L L !**  
 6M 9"@G" \*# \$ - #& \$ \$ ' G<99H ("C : \*



